

SKY  RA

*THE AURA OF A HIGHER LIFE*

ENCIRCLING

THE AURA OF A HIGHER LIFE

AURA

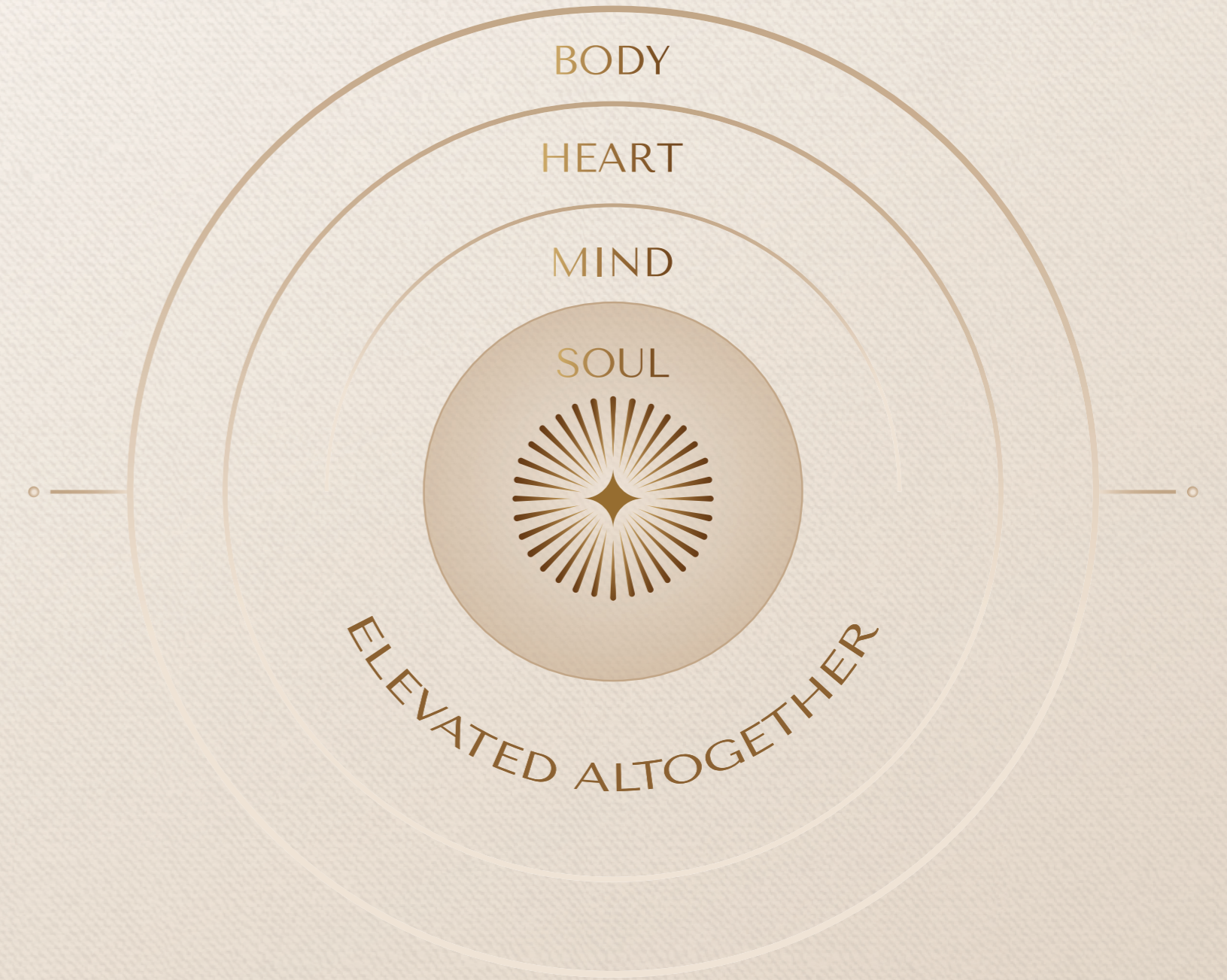

A LIFE THAT RISES WITH  
YOU IN THE HEART OF  
BAVDHAN



6  
*Towers*

11  
*Floors Each*

35+  
*Premium Amenities*

SKYORA SURROUNDS YOU WITH EXPERIENCES  
THAT COMPLETE THE CIRCLE OF LIFE.



FOR THE BODY



FOR THE HEART



FOR THE MIND



FOR THE SOUL



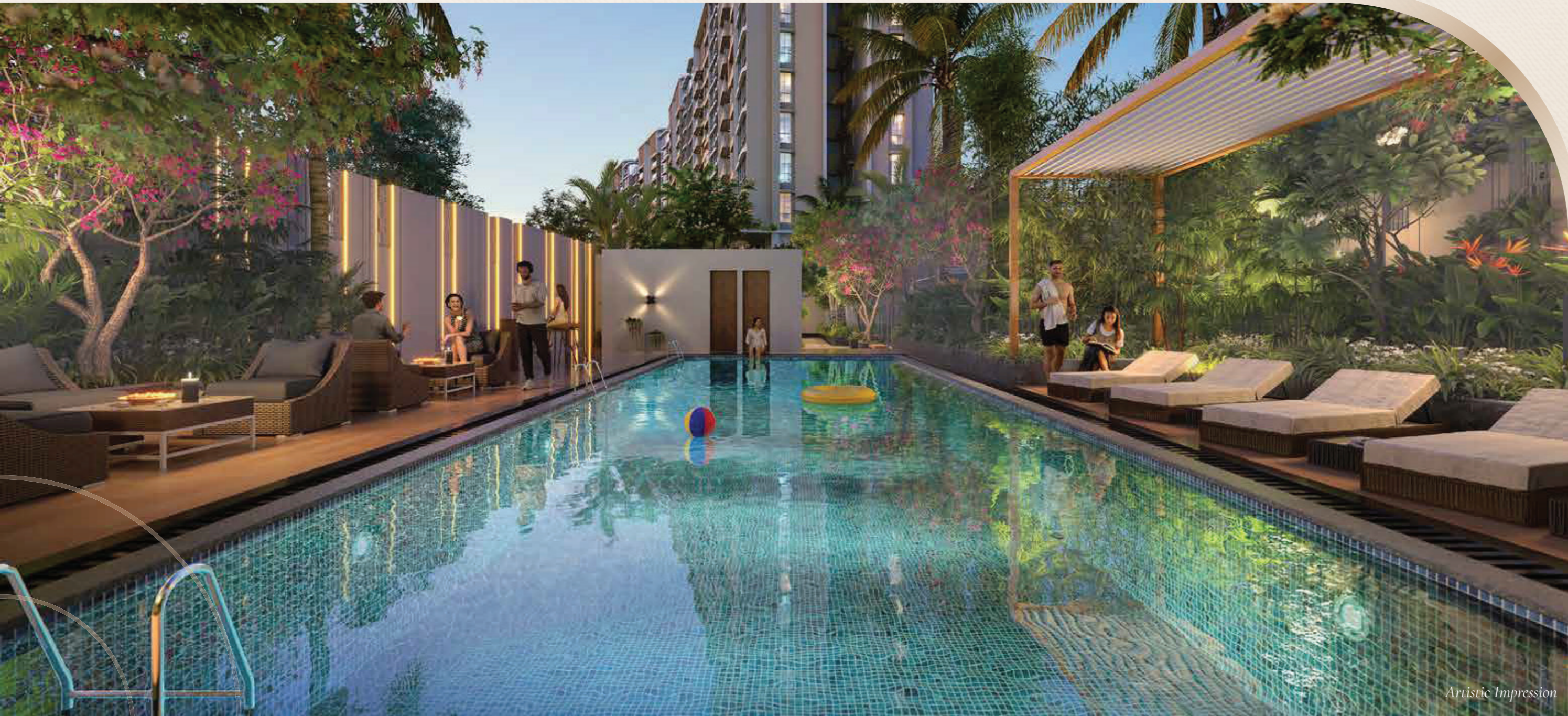

*Artistic Impression*



## FOR THE BODY

Gymnasium | Swimming Pool | Multipurpose Court  
Acupressure Pathway | 1.5m Wide Jogging Track  
Floor Games | Oxygen Park



## FOR THE HEART

Party Lawn | Party Deck | BBQ Area | Banquet  
Kids' Play Area | Society Gathering Space  
Guest Rooms | Lawn





Artistic Impression



## FOR THE MIND

Library | Co-Working Area | Mini Theatre  
Indoor Games Lounge | Viewing Deck



## FOR THE SOUL

Skywalk | Temple | Elders' Activity Zone  
Pergola | Seating Court | Clubhouse



# MASTER LAYOUT

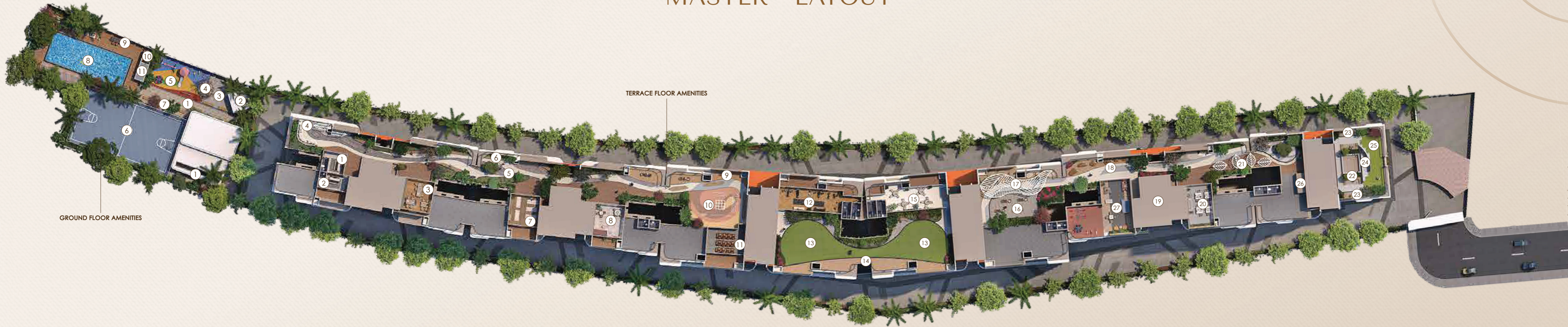

GROUND FLOOR AMENITIES

TERRACE FLOOR AMENITIES

## GROUND FLOOR AMENITIES

- |                        |                                     |
|------------------------|-------------------------------------|
| 01. PATHWAY            | 07. SEATING FOR MULTIPURPOSE COURT  |
| 02. TEMPLE             | 08. SWIMMING POOL AND KIDS' POOL    |
| 03. TEMPLE COURT       | 09. POOL DECK WITH BBQ              |
| 04. TREE PAR           | 10. MEN'S AND WOMEN'S CHANGING ROOM |
| 05. KIDS' PLAY AREA    | 11. COMMON OPEN SHOWER              |
| 06. MULTIPURPOSE COURT |                                     |

## TERRACE FLOOR AMENITIES

- |                                   |                           |                               |                             |
|-----------------------------------|---------------------------|-------------------------------|-----------------------------|
| 01. GUEST ROOM 1                  | 08. ELDERS' ACTIVITY ZONE | 15. BANQUET                   | 22. PARTY DECK              |
| 02. GUEST ROOM 2                  | 09. VIEWING DECK          | 16. FAMILY SWING COURT        | 23. SEATING COURT           |
| 03. LIBRARY                       | 10. FLOOR GAMES           | 17. LANTERN COURT             | 24. BBQ AREA                |
| 04. PERGOLA COVERED SEATING COURT | 11. HOME THEATRE          | 18. SEATING COURT             | 25. PARTY LAWN              |
| 05. ACUPRESSURE PATHWAY           | 12. GYMNASIUM             | 19. INDOOR GAMES LOUNGE       | 26. PANTRY                  |
| 06. OXYGEN PARK                   | 13. PARTY LAWN            | 20. CO-WORKING AREA           | 27. SHELTERED PLAY PAVILION |
| 07. YOGA HALL                     | 14. GATHERING SPACE       | 21. OUTDOOR DECK WITH CABANAS |                             |



## LARGER REFINED LIVING SPACES

### LIVING ROOM & DINING

Spacious **6-Seater**  
Dining Area

**3 BHK** (1282 sq. ft. carpet area)  
**2 BHK** (856 sq. ft. carpet area)

Connected Living Room &  
Guest Bedroom Balcony

**Living Room** - 12 x 23.11 ft. (**3 BHK**)  
11 x 18 ft. (**2 BHK**)



*Artistic Impression*



*Artistic Impression*

PEACE WITHIN YOUR  
PRIVATE HEAVEN

BEDROOM

11 X 14.2 ft. Layouts For King-Size  
Master Bedrooms

5.8 X 8.5 ft. Walk-In Wardrobes

DESIGNED FOR EVERYDAY  
LIVING  
—  
KITCHEN

L-Shaped Kitchen With Dado  
Tiles Of 2 ft. Height

Provision For Utility Area



Artistic Impression



Artistic Impression

  
A NEW PERSPECTIVE  
TO LIFE  
—  
BALCONY

City Skyline On The Western  
Horizon

Elevated Vantage Points From  
60 ft. – 130 ft.

East-West Facing For Optimal  
Sunrise And Sunset Views

Glass Railing

DESIGNED TO BE TIMELESS



DESTINED TO BE YOURS



# CUT SECTION - 3 BHK

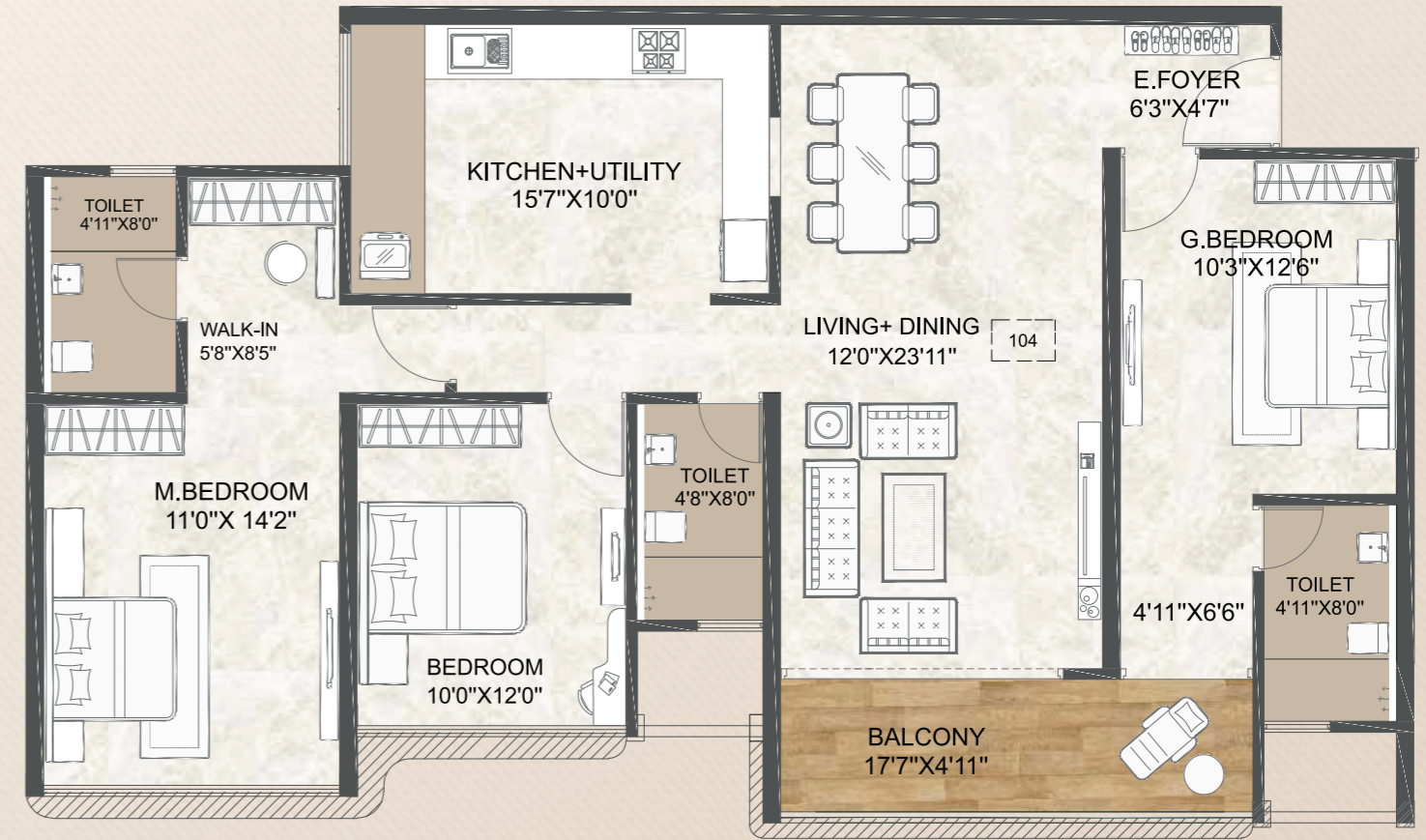

**3** BHK  
Exclusive

LIVING SPACE	W x L in Sq. Ft.
E.Foyer	6'3" X 4'7"
Living + Dining	12'0" X 23'11"
Balcony	17'7" X 4'11"
KITCHEN SPACE	W x L in Sq. Ft.
Kitchen + Utility	15'7" X 10'0"

BEDROOM	W x L in Sq. Ft.
Master Bedroom	11'0" X 14'2"
Walk-in	5'8" X 8'5"
M. Bedroom Toilet	4'11" X 8'0"
G. Bedroom	10'3" X 12'6"
G. Bedroom Toilet	4'11" X 8'0"
Bedroom 3	10'0" X 12'0"
Common Toilet	4'8" X 8'0"
USABLE AREA	1282.56 Sq. Ft.

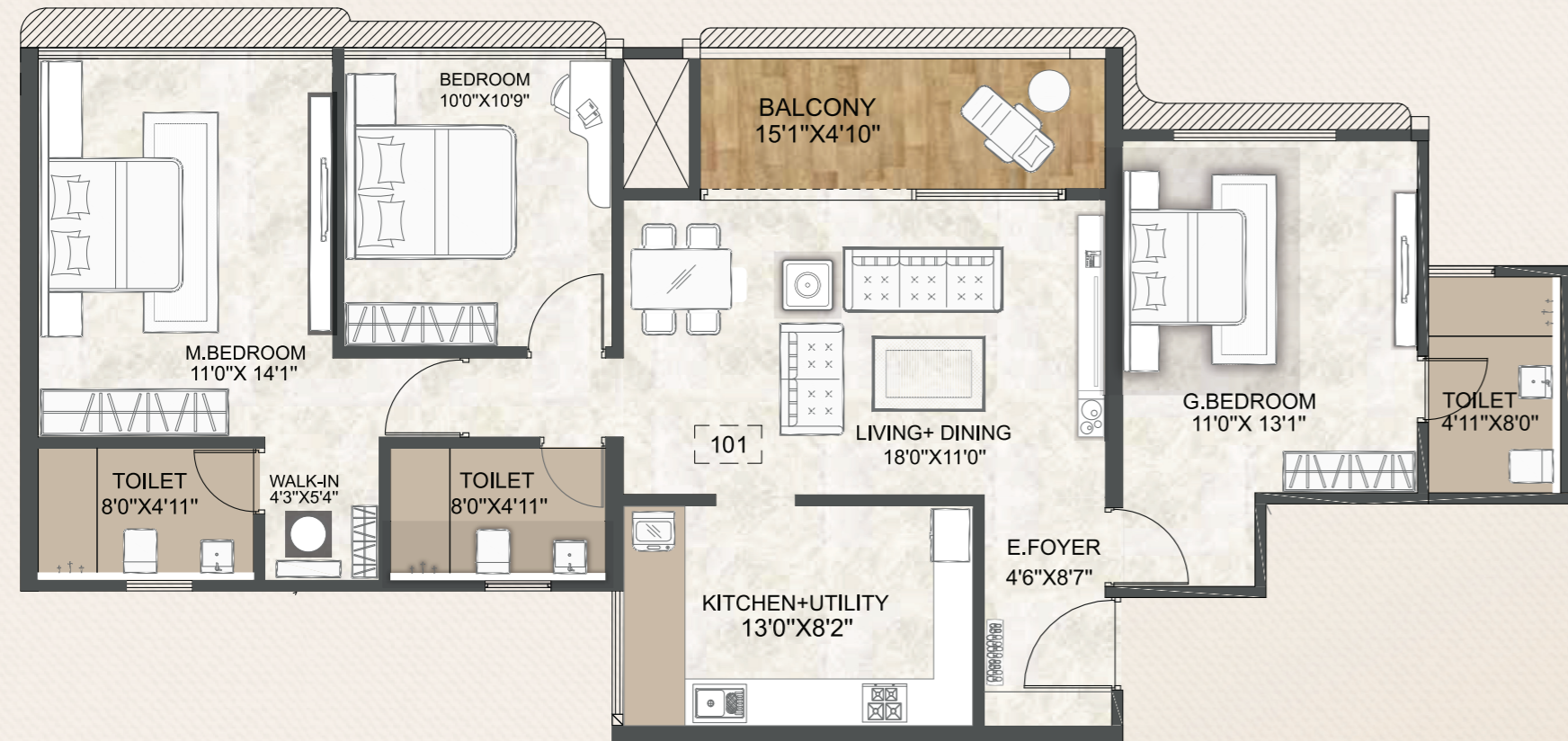

## CUT SECTION - 2 BHK



**3** BHK  
Exclusive

LIVING SPACE      W x L in Sq. Ft.

E.Foyer                      4'6" X 8'7"

Living + Dining            18'0" X 11'0"

Balcony                     15'1" X 4'10"

KITCHEN SPACE         W x L in Sq. Ft.

Kitchen + Utility           13'0" X 8'2"

BEDROOM                 W x L in Sq. Ft.

Master Bedroom           11'0" X 14'1"

Walk-in                      4'3" X 5'4"

M. Bedroom Toilet        8'0" X 4'11"

G. Bedroom                 11'0" X 13'1"

G. Bedroom Toilet        4'11" X 8'0"

Bedroom 3                  10'0" X 10'9"

Common Toilet            8'0" X 4'11"

USABLE AREA             1072.00 Sq. Ft.



## 2 BHK Exclusive

LIVING SPACE	W x L in Sq. Ft.
E.Foyer	4'6" X 8'7"
Living + Dining	18'0" X 11'0"
Balcony	15'1" X 4'10"
KITCHEN SPACE	W x L in Sq. Ft.
Kitchen + Utility	13'0" X 8'2"

BEDROOM	W x L in Sq. Ft.
Master Bedroom	11'0" X 14'1"
Walk-in	4'3" X 5'4"
M. Bedroom Toilet	8'0" X 4'11"
Bedroom	10'0" X 10'9"
Common Toilet	8'0" X 4'11"
<b>USABLE AREA</b>	<b>856.56 Sq. Ft.</b>



## 2 BHK Exclusive

LIVING SPACE	W x L in Sq. Ft.
E.Foyer	4'6" X 8'7"
Living + Dining	18'0" X 11'0"
Balcony	15'1" X 4'10"
KITCHEN SPACE	W x L in Sq. Ft.
Kitchen + Utility	13'0" X 8'2"

BEDROOM	W x L in Sq. Ft.
Master Bedroom	11'0" X 14'1"
Walk-in	4'3" X 5'4"
M. Bedroom Toilet	8'0" X 4'11"
Bedroom	10'0" X 10'9"
Common Toilet	8'0" X 4'11"
<b>USABLE AREA</b>	<b>855.59 Sq. Ft.</b>

# TYPICAL FLOOR PLAN - B BUILDING

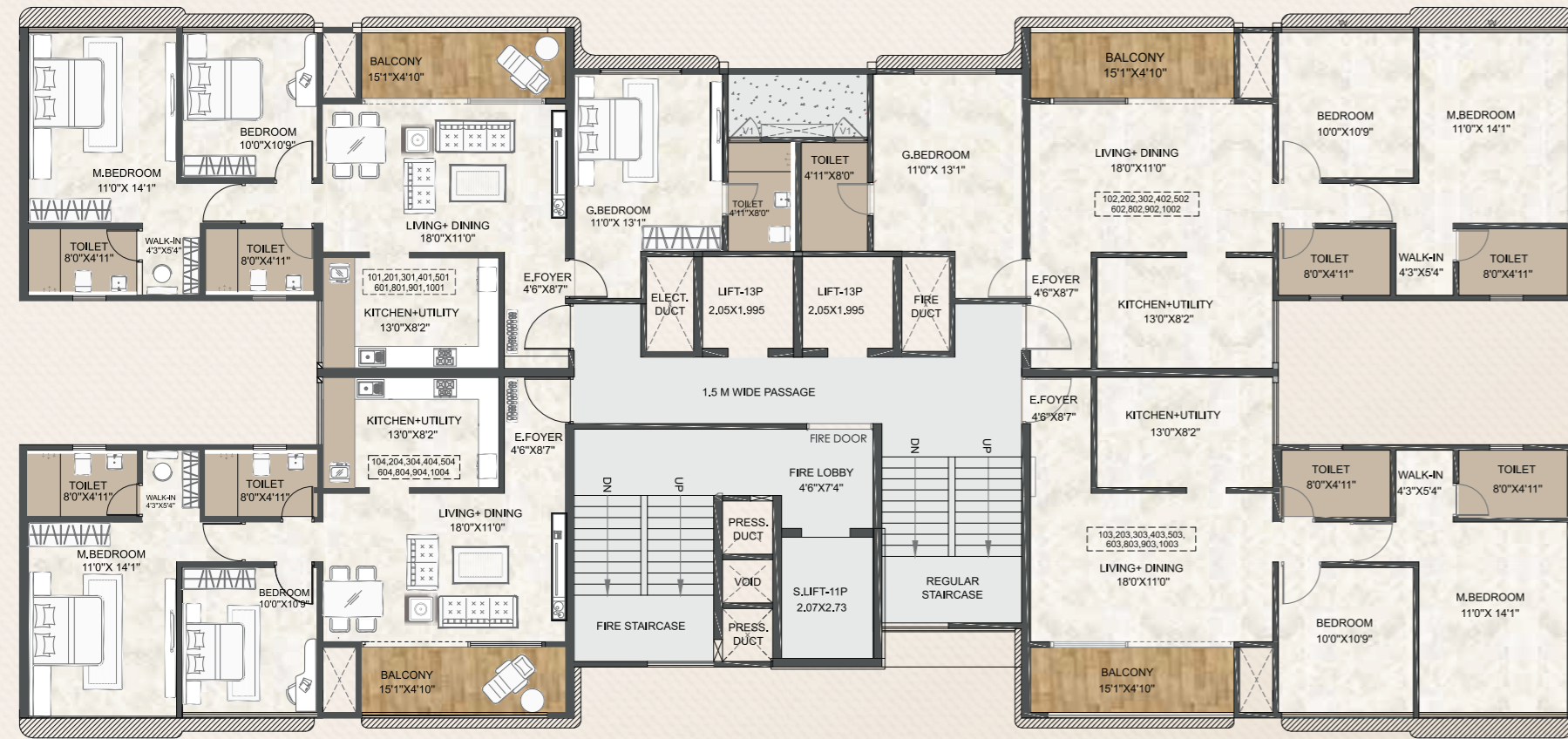

AREA STATEMENT _B BUILDING (1 <sup>ST</sup> TO 10 <sup>TH</sup> FLOOR TYPICAL)									
FLAT TYPE	FLAT NUMBER	CARPET AREA		BALCONY		ENCLOSED BALCONY		TOTAL CARPET	
		SQ.M.	SQ.FT.	SQ.M.	SQ.FT.	SQ.M.	SQ.FT.	SQ.M.	SQ.FT.
3 BHK COM-B	101,201,301,401,501,601,801,901,1001	85.47	920.05	6.79	73.04	7.33	78.92	99.59	1072.00
	102,202,302,402,502,602,802,902,1002	85.47	920.05	6.79	73.04	7.33	78.92	99.59	1072.00
2 BHK-B	103,203,303,403,503,603,703,803,903,1003	66.99	721.10	6.79	73.04	5.71	61.46	79.49	855.59
	104,204,304,404,504,604,704,804,904,1004	66.12	711.75	6.79	73.04	6.58	70.81	79.49	855.59

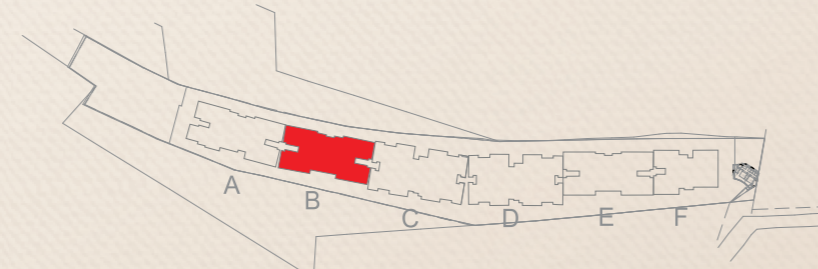

KEY PLAN



# TYPICAL FLOOR PLAN - C BUILDING

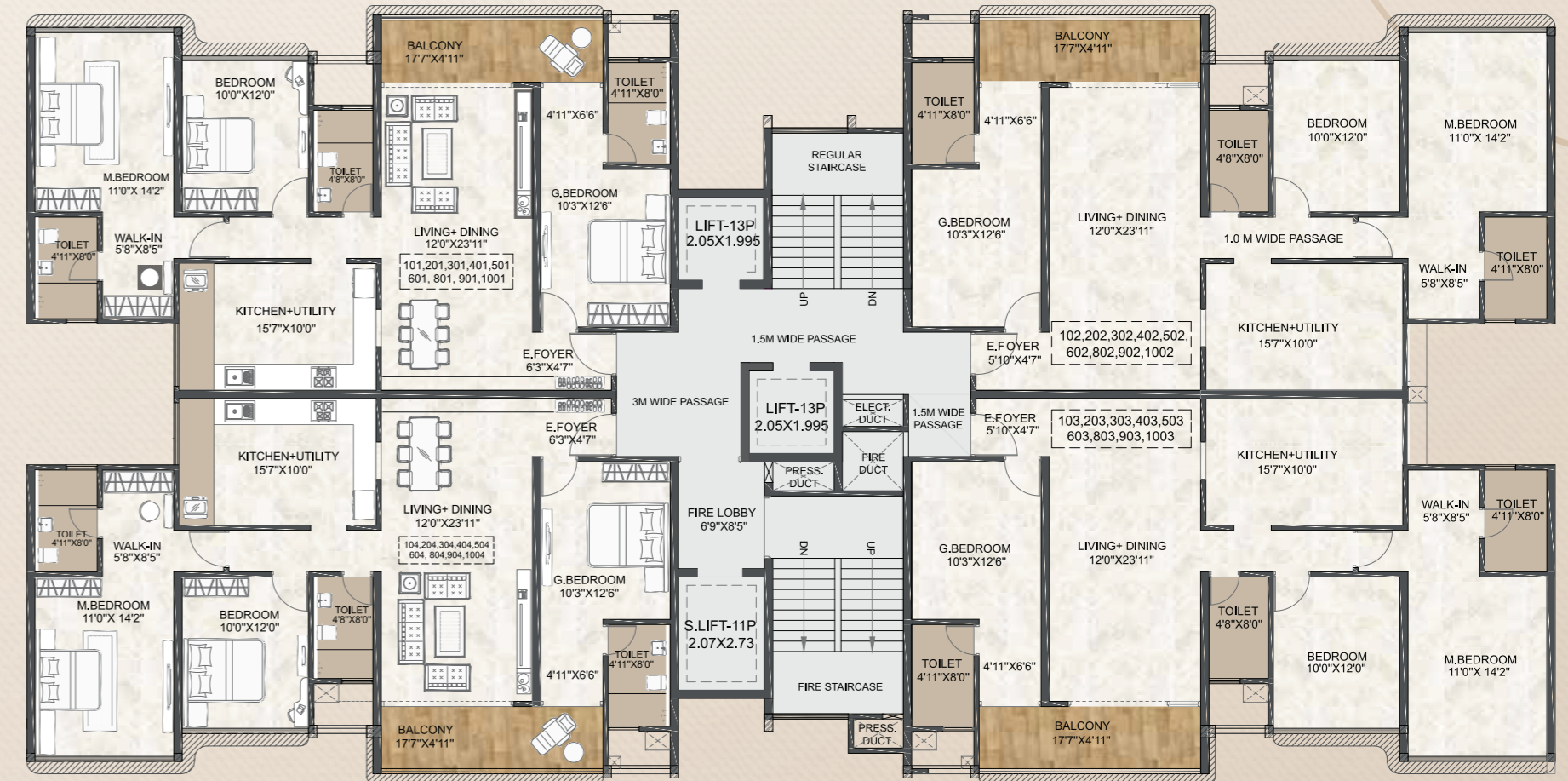

AREA STATEMENT _C BUILDING (1 <sup>ST</sup> TO 10 <sup>TH</sup> FLOOR TYPICAL)									
FLAT TYPE	FLAT NUMBER	CARPET AREA		BALCONY		ENCLOSED BALCONY		TOTAL CARPET	
		SQ.M.	SQ.FT.	SQ.M.	SQ.FT.	SQ.M.	SQ.FT.	SQ.M.	SQ.FT.
3 BHK	101,201,301,401,501,601,801,901,1001	104.01	1119.60	8.025	86.38	7.11	76.59	119.15	1282.56
	102,202,302,402,502,602,802,902,1002	110.94	1194.13	8.025	86.38	0	0.00	118.96	1280.51
3 BHK	103,203,303,403,503,603,803,903,1003	110.94	1194.13	8.025	86.38	0	0.00	118.96	1280.51
	104,204,304,404,504,604,804,904,1004	103.85	1117.79	8.025	86.38	7.28	78.39	119.15	1282.56

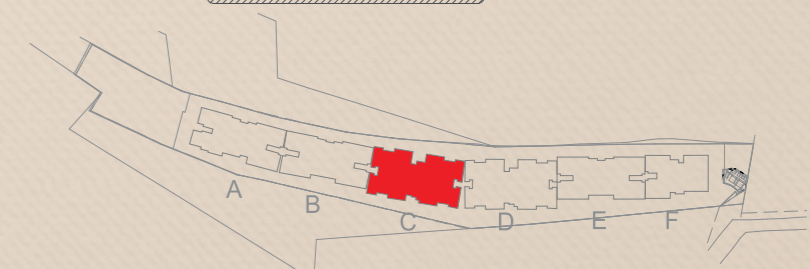

KEY PLAN



# DETAILING THAT RESOUNDS

## 1. STRUCTURE

- RCC structure designed with an earthquake-resistant frame

## 2. MASONRY

- AAC block masonry work

## 3. WALL FINISH

- Gypsum/POP finish for walls at internal side
- Sand faced plaster for exterior surface double coat
- Ceiling - Gypsum finish + two coat putty and primer + OBD

## 4. PAINTING

- Internal : OBD (Oil Bound Distemper) paint/(Acrylic Distemper)
- External : Waterproofing primer + Acrylic paint

## 5. ELECTRIFICATION

- Concealed electrical wiring : Polycab/Finolex or equivalent
- Switches : Schneider/Legrand or equivalent
- Power Backup upto 5 Amp in each Flat
- TV point in Hall, Master Bedroom and Guest room
- 15 Amp point for AC in all rooms

## 6. DOORS & WINDOWS

- **Main Door :**
- Laminated wooden door frame with wooden shutter and Digital Lock
- Internal Room Doors: Flush doors with laminate finish and wooden frames
- Bathroom Doors: Flush doors with laminate finish and granite/tile frames

## • **Windows :**

- 3-track powder-coated aluminum sliding windows with mosquito net
- Video Door Phone (VDP) for each Flat (Hikvision/CP Plus or equivalent)
- Sliding/Folding Doors to Sit-Out/Balcony

## 7. KITCHEN AND DRY BALCONY -

- Kitchen platform in Tiles with stainless steel sink
- Kitchen Dado tiles upto 2' height
- Provision for washing machine in dry balcony
- Provision for Exhaust Fan
- 15 Amp Point for Refrigerator & Mixer/Microwave in Kitchen, Washing Machine in Dry Balcony

## 8. BATHROOMS

- Concealed plumbing with hot and cold arrangement
- CP fittings: Jaquar or equivalent
- Sanitary fittings: Jaquar or equivalent
- Provision for exhaust fan
- Glass Partition in Master Bedroom Bathroom
- 15 Amp point for Boiler/Geysar

## 9. FLOORING

- Vitrified tiles for entire apartment: 4'x 2' (1200mm x 600mm)
- Vitrified tiles in bathrooms, dry balcony and terraces

## 10. BALCONY

- Glass Railing

## 11. UTILITIES & AMENITIES

- Sewage Treatment Plant (STP)
- Organic Waste Converter (OWC)
- Rainwater Harvesting (RWH)
- Underground and Overhead Water Storage
- Firefighting System
- Power Backup for Common Areas
- CCTV Cameras for security
- Security Cabins
- Main Entrance Gate with Boom Barrier System
- Elevators by Johnson/Schindler/Mitsubishi or equivalent
- A) Two Passenger Lifts
- B) One Service/Stretcher Lift
- Drivers' Toilet in Parking
- EV Charging Points
- Crèche on Ground Floor Parking
- Multipurpose Court
- Kids' Play Area
- Swimming Pool
- Club House
- Gymnasium, Library, Mini Theatre, Guest Room, Banquet, Party Lawn, etc.

CHANDANI CHOWK

M - CONNECT

OXFORD  
GOLF COURSE

CHELLARAM  
HOSPITAL

## CONNECTIVITY

Bavdhan offers excellent connectivity to adjoining suburbs, the city and beyond through a robust road and metro infrastructure.

WALKING DISTANCE FROM MUMBAI - BANGALORE NATIONAL HIGHWAY - 48 & ADJOINING SUBURBS

WALKING DISTANCE FROM CHELLARAM HOSPITAL

2 MINS FROM CHANDANI CHOWK

5 MINS FROM OXFORD GOLF RESORT

10 MINS FROM VANAZ METRO STATION

15 MINS FROM BANER, BALEWADI, AUNDH & PASHAN

20 MINS FROM WAKAD & HINJAWADI



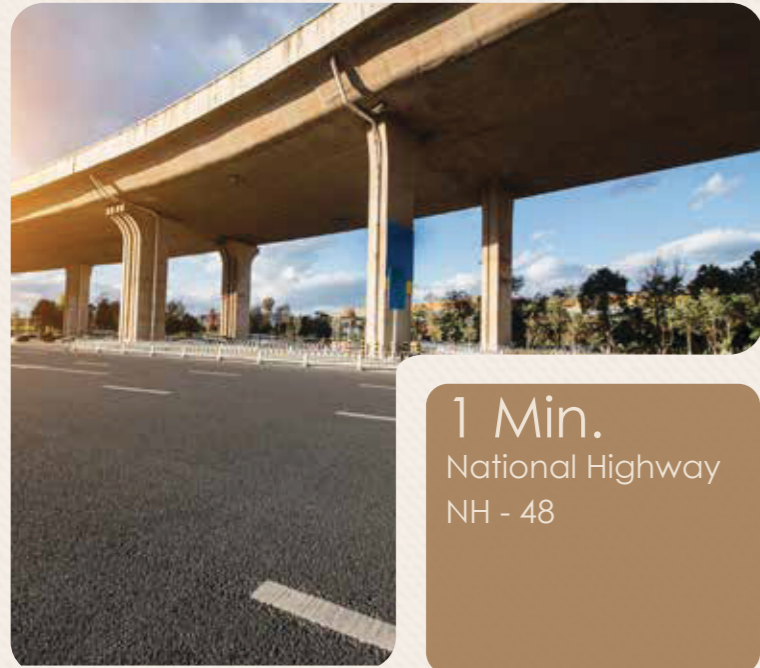

1 Min.  
National Highway  
NH - 48

Chellaram Hospital -  
1 Min.



### Renowned Schools & Colleges

- » Ryan International School
- » Periwinkle English Medium
- » SSRVM, Bhugaon
- » Oxford International
- » Symbiosis, Lavale
- » Flame University

### Hospitals

- » Chellaram Hospital
- » Bavdhan Medicare Centre
- » Tirupati Hospital
- » Asian Speciality Hospital



IT PARK - 20 Mins.



5 Mins.  
Oxford Golf Resort

## LOCATION



Quick Connectivity  
to Paud Road and  
Mulshi Road



### Tech Parks/SEZs -

- » Balewadi High Street
- » Hinjawadi IT Park
- » Prabhatee Tech Park
- » Nano Space IT Park
- » Pune IT Park



### Shopping & Entertainment -

- » Reliance Mall
- » Pavilion Mall
- » Westend Mall Aundh
- » Balewadi High Street
- » Phoenix Millennium Wakad



Esson Landmarks and Menlo Realty bring decades of expertise in residential, commercial, and co-living developments. Rooted in architectural excellence, thoughtful design, and precision-driven execution, every project reflects uncompromising quality. With a deep understanding of land, communities, and evolving lifestyles, they create spaces that balance luxury, comfort, and sustainability. Each development is crafted as a timeless experience where innovation meets responsibility, and every square foot is built with purpose.

26+

YEARS OF LEGACY

15

ONGOING PROJECTS

3M+

SQ. FT. ONGOING DEVELOPMENT

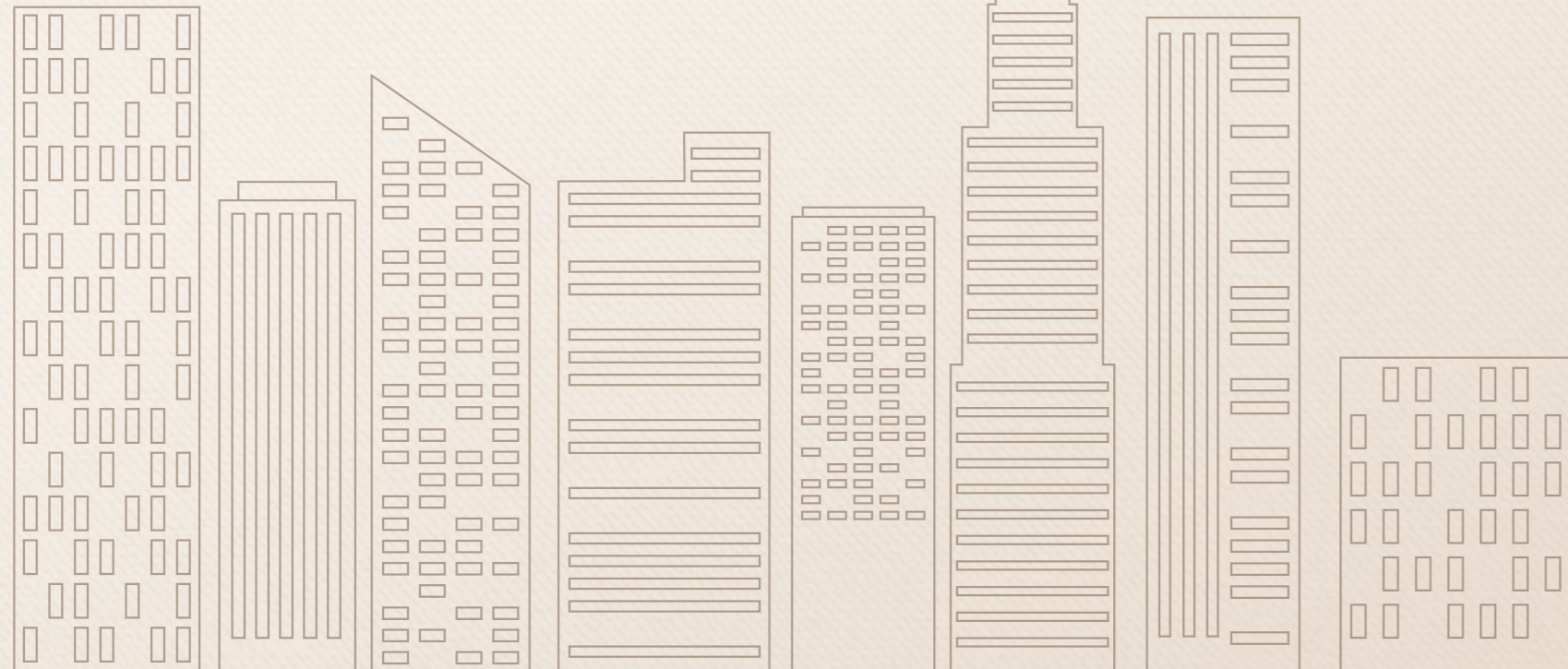



MAHARERA REGISTRATION NO.  
**PR1261012501520**  
[www.maharera.mahaonline.gov.in](http://www.maharera.mahaonline.gov.in)



A project by



[www.essonlandmarks.com](http://www.essonlandmarks.com) | [info@essonlandmarks.com](mailto:info@essonlandmarks.com) | +91 98836 86868

Site Address : Next to Crystal Honda, Bhunde Vasti, Uttam Nagar, Bavdhan.

MahaRERA Registration Number PR1261012501520 (<https://maharera.mahaonline.gov.in>)

DISCLAIMER:

This is a conceptual document intended solely for marketing and information purposes. All renders, images, descriptions, features, amenities, specifications, and visuals are indicative and subject to change. Nothing in this document constitutes an offer, commitment, or legally binding representation.